

PLAT OF SURVEY

LOT 111 BUBBLING SPRINGS SUBDIVISION SECOND ADDITION, in the Town of LaGrange according to the Plat Thereof recorded in Volume 14 of Plats on Pages 11-14, Walworth County Records; reserving for the exclusive use and benefit of the Owners of Lots 125,126,127,128 and 129 in the same Subdivision, their assignees, guests and invitees, the perpetual right to travel by foot only, over a strip of land uniformly 10 feet in width lying along the Southwesterly edge of said Lot 111, as an access to Middle Lake, this right extending only to the respective owners of said dominant lots, their assigns, guests and invitees.

Surveyed for: Century 21, Skandia Realty

Survey address: W5742 North Drive

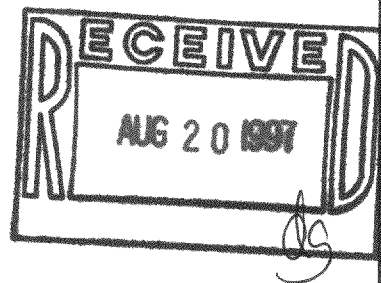
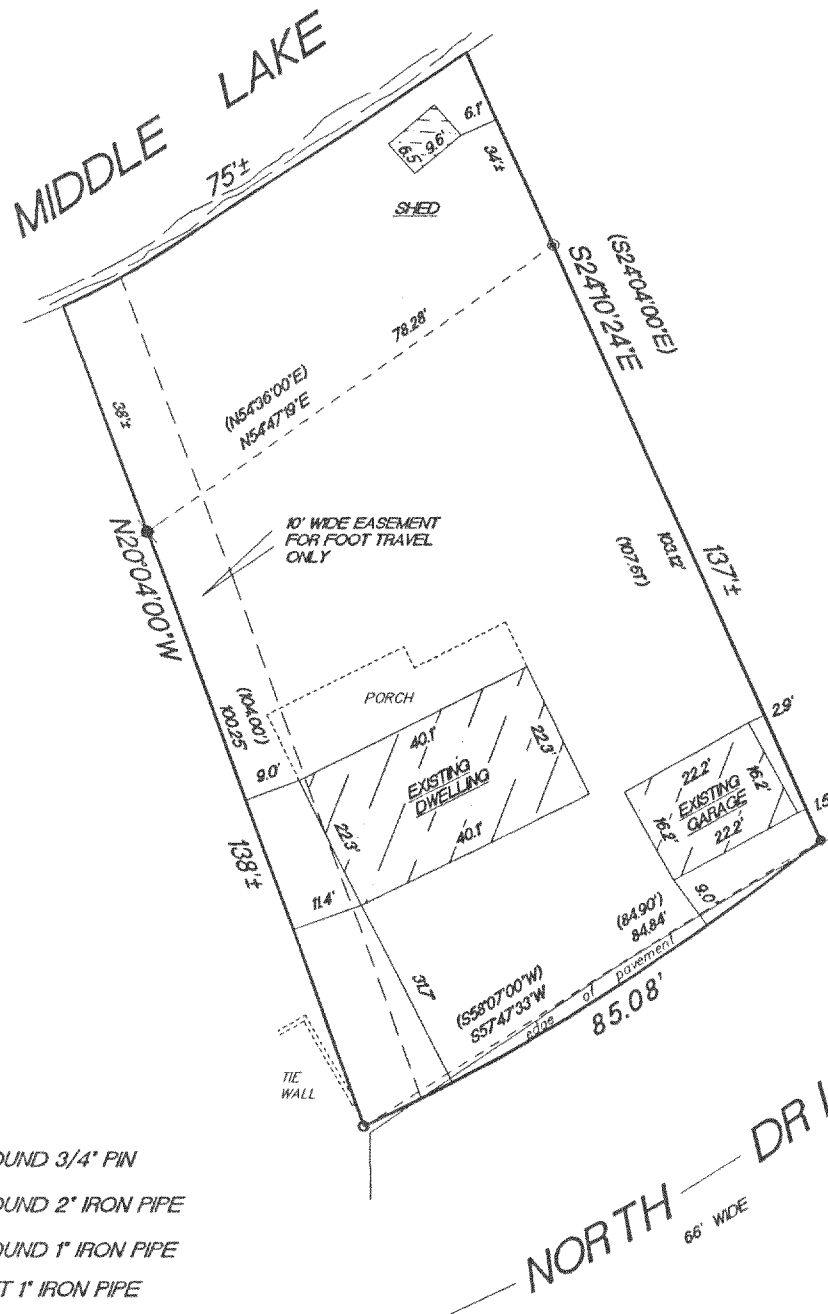

- FOUND 3/4" PIN
- ✕ FOUND 2" IRON PIPE
- FOUND 1" IRON PIPE
- ⊙ SET 1" IRON PIPE
- () PLATTED AS DIMENSIONS

"I hereby certify that I have surveyed the above described property and that the above map is a true representation thereof and shows the size and location of the property, its exterior boundaries, the location of all visible structures and dimension of all principal buildings thereon, boundary fences, apparent easements, roadways and encroachments if any."

"This survey is made for the use of the present owners of the property, and also those who purchase, mortgage or guarantee the title thereto within one year from date hereof."

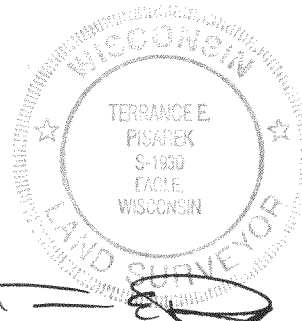

W362 S10227 Lewin Lane
Eagle, Wisconsin 53119
Terrance E. Pisarek R.L.S.

(414) 594-3484
fax (414) 594-5904

THIS IS NOT AN ORIGINAL SURVEY UNLESS THE SEAL IS RED.

8/13/97

TEP/JPk

TEP

97152

DATE

FIELD WORK BY

DRAWN BY

JOB NUMBER

HBS2-32

416-B04